



iAgeHealth[®]

The right care, any time, any place.

Timely, professional, personal healthcare
for older people, everywhere.

The Jetsons really predicted our future 🤖



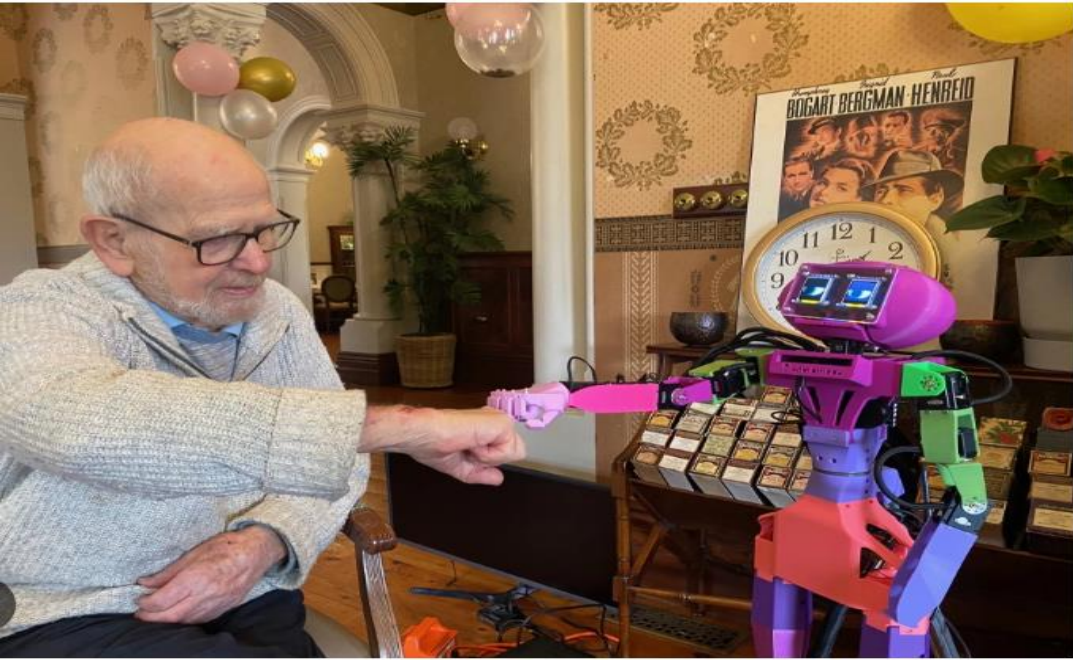

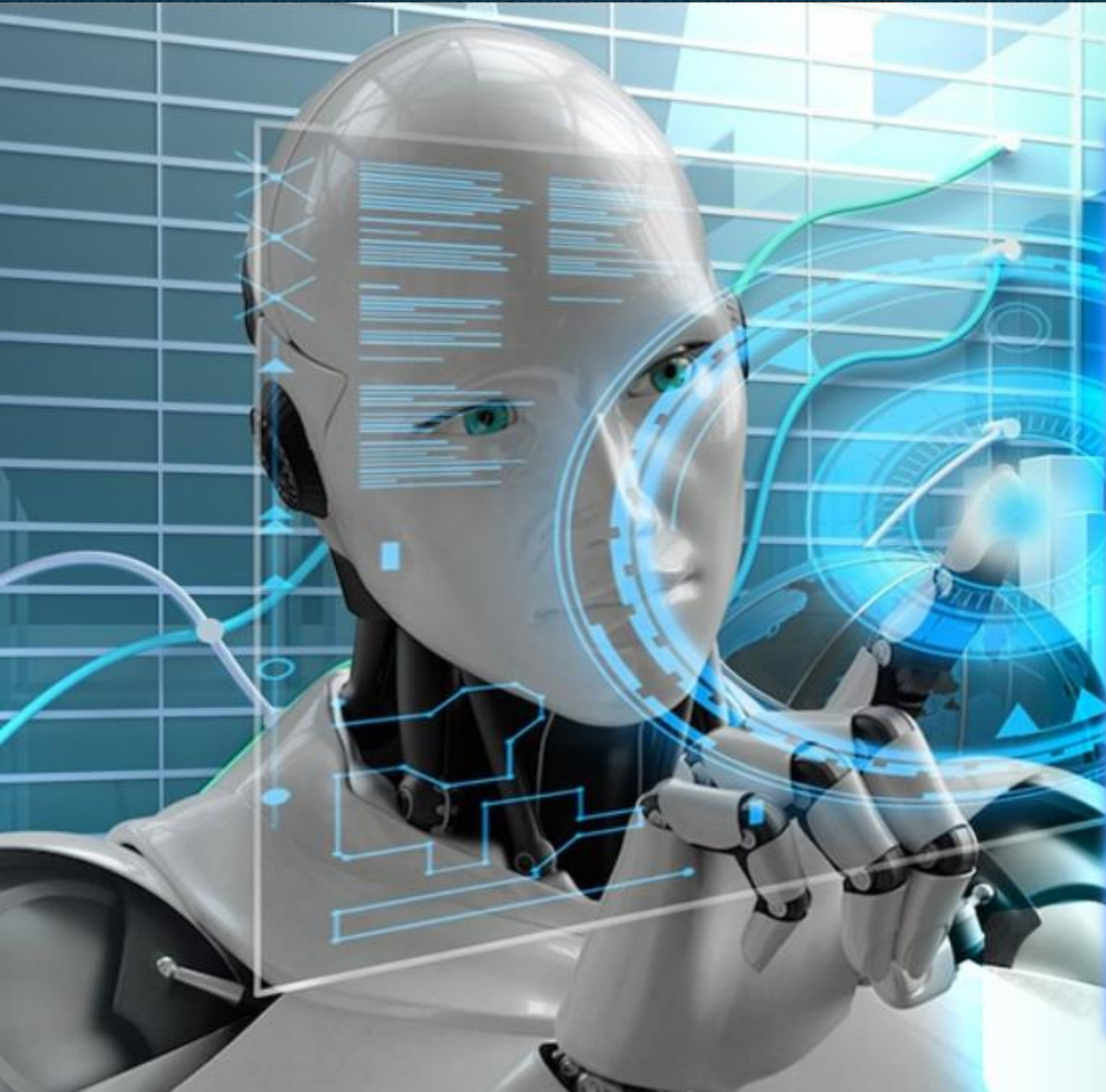

Global Health Market 2025

projected

USD \$650 Billion

Funding increases

USD \$1.1B



\$22,000000000

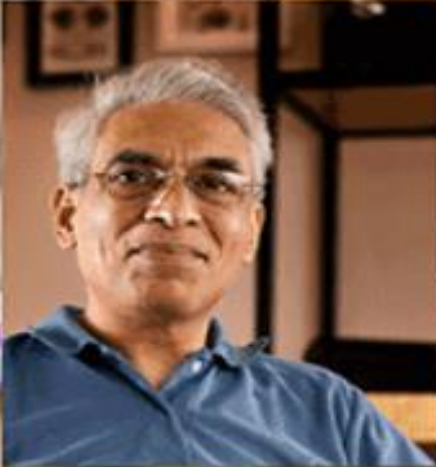

The **health** picture for **rural and remote** areas



Higher rates of
hospitalisation



Higher rates of
death



Higher rates of injury



Poorer access and
lower usage of primary
health





Remote hubs of clinicians
& allied health professionals

Virtual clinician by the
bedside of resident

iAgeHealth delivers impact

- ✓ Equity of access which has significantly improved health and quality of life for older adults.
- ✓ Faster access to treatment
- ✓ Early recognition of clinical deterioration and accelerated appropriate hospital entry
- ✓ Reduced unplanned hospitalisations by 65%
- ✓ Reduced fiscal and resource burdens on the broader health-care ecosystem.
- ✓ Approximately 50% more cost-effective than an in-person face-2-face option, offering huge cost savings.



WHERE WE ARE CURRENTLY DELIVERING SERVICES

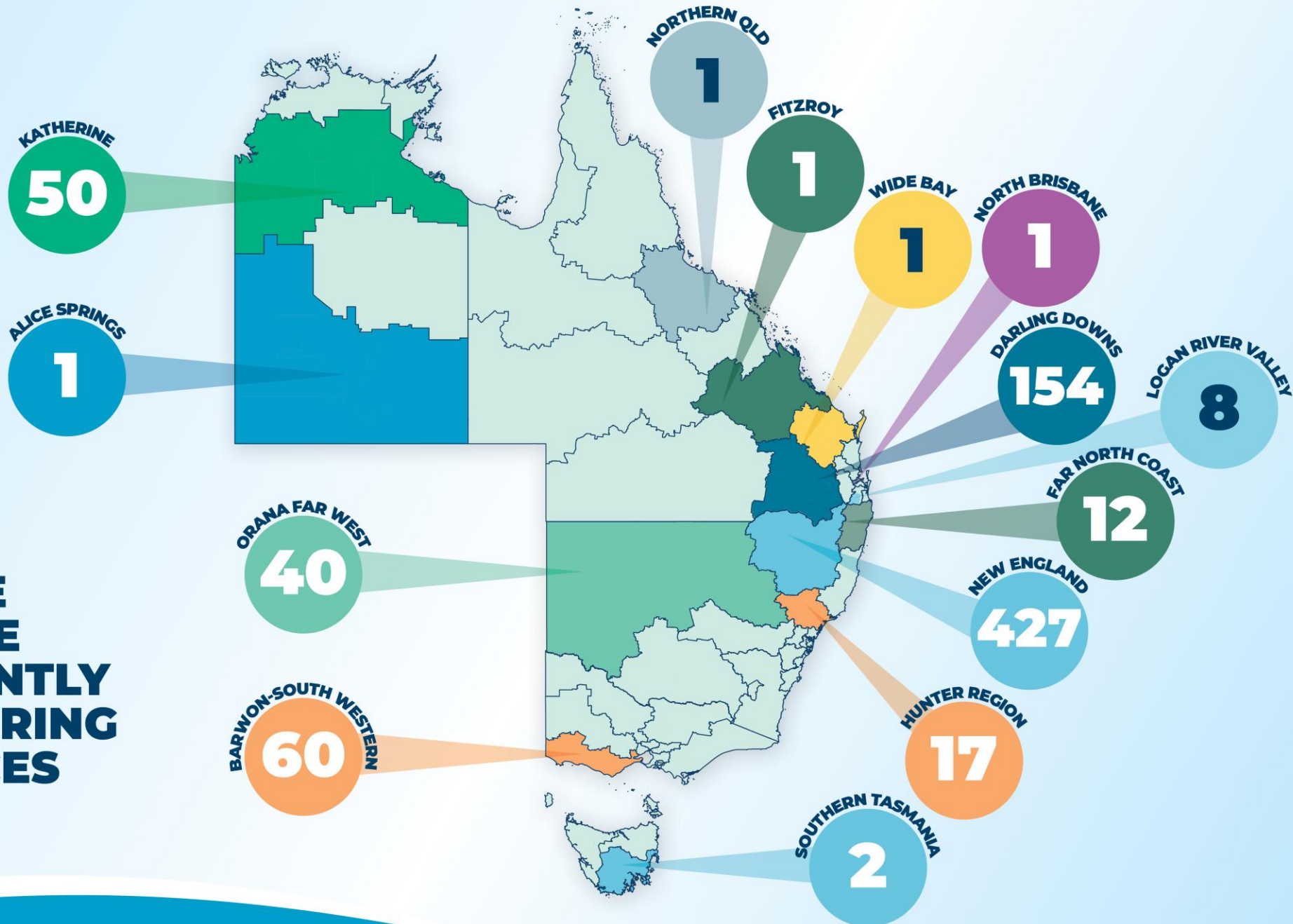



The Concept



Integration of the “best of breed” IoT Medical devices sourced from around the world



Wound Management



Telehealth with virtual technicians



“Single source of truth” record keeping to support continuity of care



Pain Management

BESPOKE INTEGRATED SYSTEM

 **iAgeHealth**
The right care, any time, any place.



Supporting multidisciplinary care for improved outcomes



Fall Prevention



Wearables to support preventative care (e.g. falls)



Virtual health and wellbeing classes



Social connection / carer support



Support for management of chronic health conditions



Consultations

< Today, 22 May 2024 >

- Shirley Bernays (Client)
- Wed, 22 May 2024 03:00 - 03:30 CWA House

Cassandra Riddie (TM)
Rachel Bourke (RN)
Shirley Bernays (Client)
- Wed, 22 May 2024 07:30 - 08:00 CWA House

Cassandra Riddie (TM)
Rachel Bourke (RN)
Shirley Bernays (Client)
- Wed, 22 May 2024 09:00 - 10:00 Alkira

Greg Blackwell (TM)
Emma Hathaway (RN)
Charlotte Horn (PT)
Nami Zemanek (OT)
Trevor Muggleton (Client)
- LIVE** Wed, 22 May 2024 10:00 - 11:00 Demo

Stu P - iAge (TM)
Katrina Doyle (TM)
Emma Hathaway (RN)
Nami Zemanek (OT)
Philippa Rijks (RDN)
Margaret Ann Andersen (Client)
- Wed, 22 May 2024 11:00 - 11:30 Apex Road Residential Care

Consultation details

Wed, 22 May 2024 10:00 - 11:00

[Join telehealth consultation](#) [Copy link](#)

<https://clinician.iagehealth.com/consultations/10a553c8-38d5-42c2-8847-eb9b497e90ea/call>





Demo

Episode of care #PUES9SP7 [View](#)
Created: 03/05/2024 - 11:12

Client

 **Margaret Ann Andersen**
04/05/1936 (88 years)
2, Demo, NSW
[Residential care](#)

Clinicians and staff

-  **Stu P - iAge (TM)**
McLean Care - Demo, Kolora
-  **Katrina Doyle (TM)**
McLean Care - Alkira, Demo
-  **Emma Hathaway (RN)**
iAgeHealth
-  **Nami Zemanek (OT)**
iAgeHealth
-  **Philippa Rijks (RDN)**
iAgeHealth

Close

iAgeHe



Grid



You



Emma Hathaway (RN)



Nami Zemanek (OT)



Philippa Rijks (RDN)

00:52:26

MUTE STOP VIDEO SETTINGS RECORDS CHAT PARTICIPANTS END



You



Emma Hathaway (RN)



Nami Zemanek (OT)



Philippa Rijks (RDN)

00:53:31

MUTE STOP VIDEO SETTINGS RECORDS CHAT PARTICIPANTS END

Chat



Message other participants [Send](#)



Treatment Plans



Consultations

[New consultation](#)

< Today, 22 May 2024 >

Active only ▾

Q Loading...

- [Placeholder]

[Placeholder]
- [Placeholder]

[Placeholder]
- [Placeholder]

[Placeholder]

Visit our team on stand 30
Live demonstrations available



iAgeHealth.com

1300 424 343

info@iagehealth.com